C
N84W
1910

Not to be taken from
DEAN'S OFFICE,
Room 30 Eng. Hall.

Series VI. Number II

BULLETIN

OF THE

University of Notre Dame

NOTRE DAME, INDIANA

RESIDENCE HALLS

OCTOBER, 1910

PUBLISHED QUARTERLY BY THE UNIVERSITY

Entered at the Postoffice, Notre Dame, Indiana, as second class matter, July 17, 190

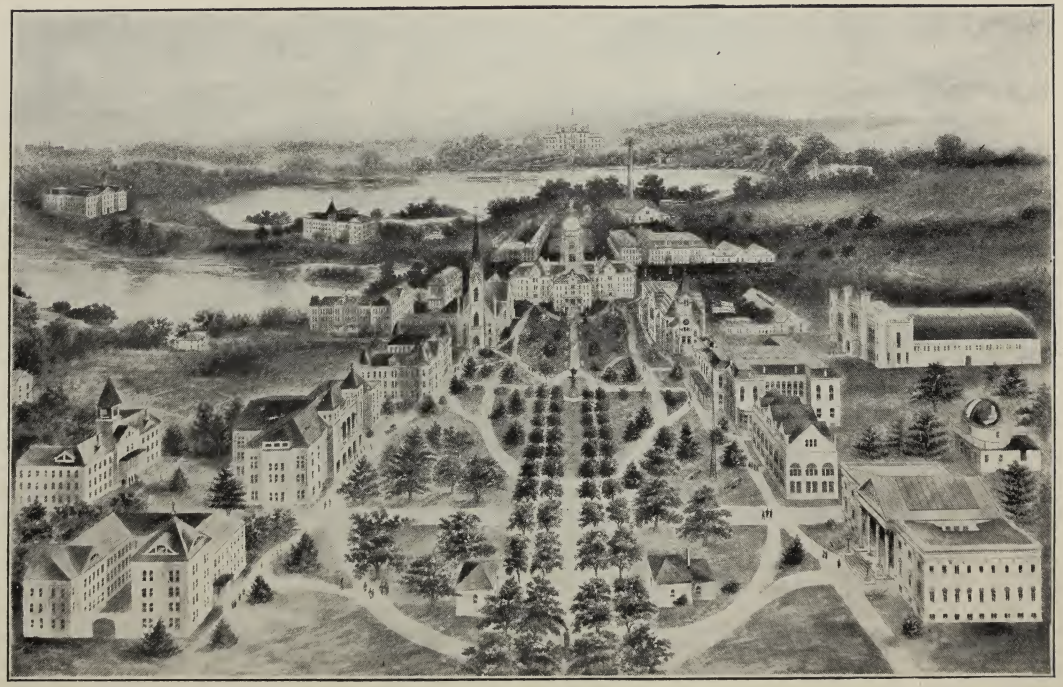

BIRD'S EYE VIEW UNIVERSITY OF NOTRE DAME

RESIDENCE HALLS
AT THE
UNIVERSITY OF NOTRE DAME

The University provides board and lodging for all the faculty and students in its own buildings on the campus. This arrangement draws professors and students into close social contact and forms an ideal college community.

There are two modes of student life at Notre Dame —the common room system and the private room system. Each has special advantages. In the common room system the students study in a large assembly room under constant supervision of a member of faculty. They sleep in a high-ceilinged, well ventilated common dormitory where the beds are screened by curtains to secure privacy. Lavatories are provided with stationary wash-stands having hot and cold running water, to each student being assigned a locker for toilet articles. Recreation rooms are furnished with billiard tables and pianos. Facilities for bathing—shower, needle and tub baths and a swimming pool 23 x 57 feet—are arranged in the University natatorium directly in the rear of the lavatories. The common room system is especially adapted to young men who have not formed fixed habits of study or whose general character is not well moulded. One year of this manner of living is strongly recommended for all students by the University administration.

For the private room system the University has four Residence Halls known as Old College, Sorin, Corby and Walsh. These form part of the group of the University buildings, within short distances of one another all on the campus. Cement walks lead from one building to another. The Residence Halls are constructed, as are the other buildings, of cream colored brick and stone trimmings. Each Hall contains ample facilities for resisting fire, and all are provided with devices for escaping from a burning building. A night watchman within the buildings regularly patrols these Halls, and another does duty around them on the outside. No oil lamps, candles or any artificial lights other than electric are allowed in rooms, and smoking in the rooms is also forbidden. The Halls are lighted throughout by electricity and heated by steam.

The Residence Halls vary in size. The average floor space in single bedrooms is 8.6 x 13.9. There are a number of double rooms in each Hall. In Walsh Hall most of the rooms in the front of the building are in suites, a suite consisting of a bedroom, study and bath. The ceilings are ten feet high. All the rooms have outside light and exposure. There are baths and toilet rooms in all the Halls, and each has recreation rooms for general use, in which are billiard tables and pianos.

The following furniture is provided for the rooms; chairs, table, book-shelf, wash-stand, bowl, pitcher, soap-dish, ward-robe, bedside rug, iron bed with spring mattress, hair mattress, pillow, double woolen blanket, quilt, bed-linen and counterpane. In double rooms there are three chairs and double the number of other articles. Students are at liberty to add any other article of furniture they may desire at their own cost.

ADMISSION

The University reserves all rights in the assignment of rooms and shall determine when they must be vacated. Choice of room-mates must receive the sanction of the University officers. An accumulation of 300 demerits for violation of house rules or the general rules of the University, any single serious breach of discipline or continued lax of habits of study will lead to the forfeiture of rooms. Rooms will be ready for occupancy on the Monday preceding the opening of the academic year, and must be vacated on the Saturday following the annual Commencement.

Definite application for the reservation of rooms should be made on May 1 on application blanks, a form which will be found on page 23. Later applications will be acted on in case rooms have not been called for. No reservation will be made unless the application is accompanied by a fee of fifteen dollars, which is demanded as an earnest of good intention. This fee will be applied toward defraying the charge for rental in case the student occupies the room; it will be forfeited by the applicant if for any reason whatever he fails to occupy his room on the latest date open for reservations. No rooms will be held longer than the date set for the opening of classes.

Graduate students and those of junior and senior standing and such sophomore students as can be accommodated are assigned to Old College and Sorin Hall. All sophomores who cannot be provided with rooms in Sorin reside in Corby Hall. No room rental is charged

to students of these four classes, the four hundred dollar charge for board, lodging, laundry and tuition covering the rent of a room for an academic year. However, these upperclassmen may secure rooms in Walsh by paying the difference between the rate for a single room and the increased charges for room rental in Walsh, due to greater convenience and more elegant surroundings. A nominal charge of fifteen dollars to cover the expense of the care of a room for one year is made to all upperclassmen. A special rate is made to freshmen. Attention is called to the fact that only those students who have completed all the preparatory studies — who have "no conditions"—are entitled to the freshman rate. Similarly only "unconditioned" sophomores get rooms free.

RULES

All students living in Residence Halls are subject to the disciplinary regulations of the University. Failure to observe these rules entails demerits which are imposed according to the gravity of the offence. For violation of the special regulations for the good order and safety in Residence Halls demerits are also given. When a student has reached three hundred demerits he forfeits his room. The use of intoxicating liquors will lead in every case to the forfeiture of a room.

Each student will be responsible for the furniture and the general condition of his room. Any damage will be charged to him.

Meals are not permitted in the rooms. When students are sick they will be cared for in the University Infirmary.

RATES

The rental charged for rooms, which are all provided with the necessary furniture enumerated above, covers one academic year and includes heat, lights, the care of the room, laundry of bed-linens and towels and service of bed linens.

The prices are governed by the size of the rooms, exposure and location.

The location of the rooms may be ascertained by reference to the numbers on the floor plans. The initial number of the room indicates the floor on which it is located.

No rental is charged for rooms in Old College or Sorin Hall, in which upperclassmen reside. A fee of $15.00 for service must be paid in advance by all students residing in Old College or Sorin Hall and by sophomores who live in Corby Hall.

Suites for one student consist of a study, a bedroom and a bath; those for two students are composed of one large study, two bedrooms and a bath; suites for four students comprise two large studies, one double and two single bedrooms and a bathroom.

Each room in the suites has a door leading to the corridor. The larger suites, may, therefore, be divided into single and double rooms and into suites for one student. Prices for rooms thus separated may be ascertained by applying to the Secretary of the University.

Some few of the large rooms listed as single rooms may be occupied by two students. When this arrangement is made an additional charge of $15.00 for service is annexed to the price of the room.

The regulations governing the payment of Residence Hall fees are the same as those that apply to

tuition fees.Payment shall be made in advance of occupancy. A deposit of $15.00 must be made when a reservation of a room is demanded. This amount is deducted from the rental when the student takes possession. It will be forfeited if for any reason a student fails to take the room assigned to him.

CORBY

Single Rooms

RATE,	NUMBERS
$60.00	101, 218, 243, 245, 343, 345
$70.00	118, 206, 208, 210, 212, 214, 216, 220, 222, 306, 308, 310, 312, 314, 316, 318, 320, 322.
$80.00	105, 107, 119, 127, 129, 233, 235, 237, 239, 241, 247, 249, 333, 335, 337, 339, 341, 347, 349.
$90.00	121, 203, 205, 207, 211, 213, 217, 219 223, 225, 244, 246, 248, 250, 303, 305 307, 311, 313, 317, 319, 321, 323, 325 344, 346, 348, 350
$100.00	201, 231, 301, 331

Double Rooms

RATE	NUMBERS
$120.00	110, 116, 228, 242, 328, 342
$140.00	108, 112, 114
$160.00	103, 104, 109, 117, 125, 202, 209, 215 221, 229, 302, 309, 315, 321, 329
$180.00	111, 123

WALSH HALL

Single Rooms

RATE	NUMBERS
$100.00	120, 224, 324, 422.
$110.00	106, 108, 110, 112, 114, 116, 118, 122, 124, 126, 208, 210, 212, 214, 216, 218, 220, 226, 228, 230, 234, 308, 310, 312, 314, 316, 318, 326, 328, 330, 334, 412, 414, 416, 424, 426.
$115.00	221, 321, 401, 403, 419, 427, 433, 435.
$125.00	100, 102, 104, 128, 200, 202, 204, 207, 232, 233, 236, 238, 300, 302, 304, 307, 332, 333, 336, 405, 407, 409, 411, 413, 423, 425, 429, 431.
$130.00	415, 421.

Double Rooms

RATE	NUMBERS.
$200.00	410, 418, 428

Suites For One Student

RATE	NUMBERS
$375.00	(117, 119)

Suites For Two Students

RATE	NUMBERS
$500.00	(101, 103, 105) (107, 109, 111) (121, 123, 125) (201, 203, 205) (235, 237, 239) (301, 303, 305) (335, 337, 339)

Suites For Four Students

RATE	NUMBERS
$800.00	(209, 211, 213, 215, 217) (223, 225, 227, 229, 231) (309, 311, 313, 315, 317) (323, 325, 327, 329, 331)

SORIN HALL

16 1/2 x 25
LAW LIBRARY
101
LAW LIBRARY
41 1/2 x 7 1/4
104
66 2/3 x 25
LAW ROOM
103
FIRST-FLOOR
SORIN HALL
11 5/6 x 9 1/4
110
11 1/2 x 11 1/2
112
11 5/6 x 9 1/2
114
CORRIDOR
11 1/2 x 9 5/6
105
11 1/2 x 9
107
17 x 13 1/2
109
17 x 21 1/6
111
11 1/2 x 13
113
9 5/6 x 10
115
11 5/6 x 14 1/4
117
41 1/2 x 7 1/4
124
CHAPEL
48 x 25
123
121
13 1/3 x 25
CLASS-ROOM
10 1/6 x 9 1/4
119

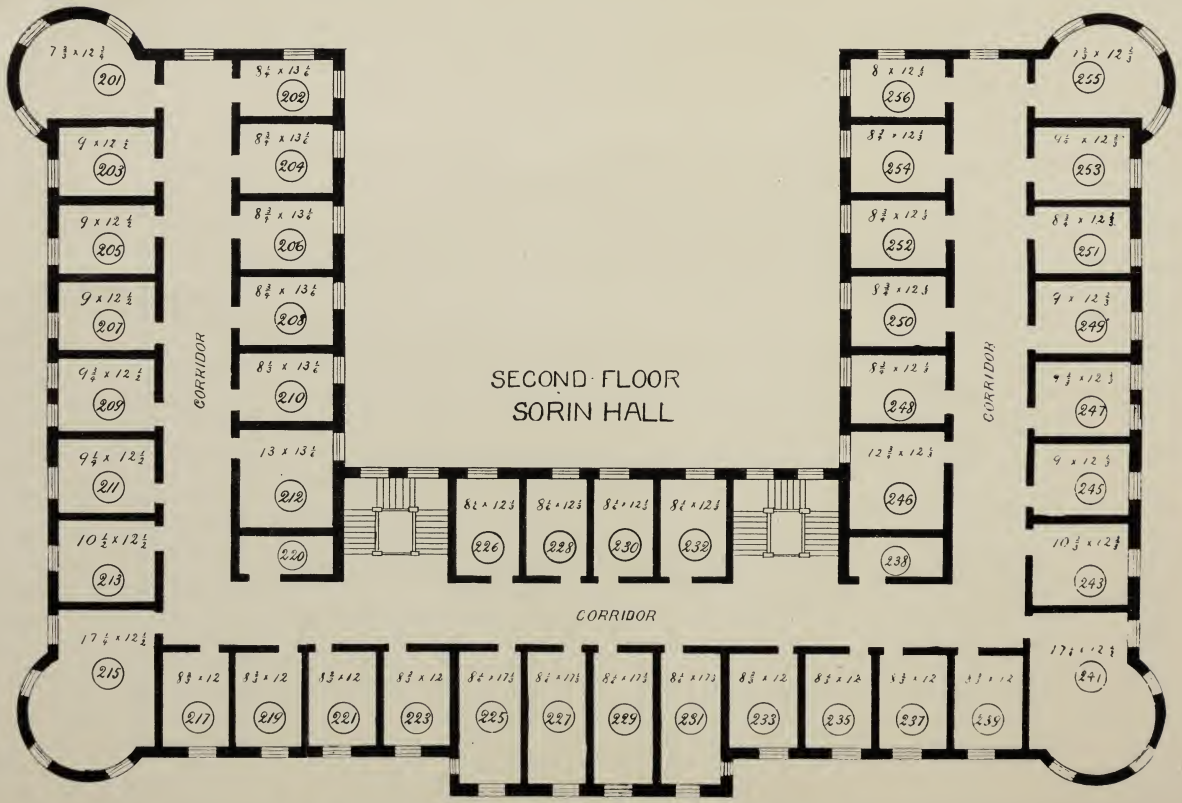
SECOND FLOOR
SORIN HALL
CORRIDOR
CORRIDOR
CORRIDOR
201
202
203
204
205
206
207
208
209
210
211
212
213
215
217
219
221
223
225
227
229
231
233
235
237
239
241
243
245
247
249
251
253
255
246
248
250
252
254
256
220
226
228
230
232
238

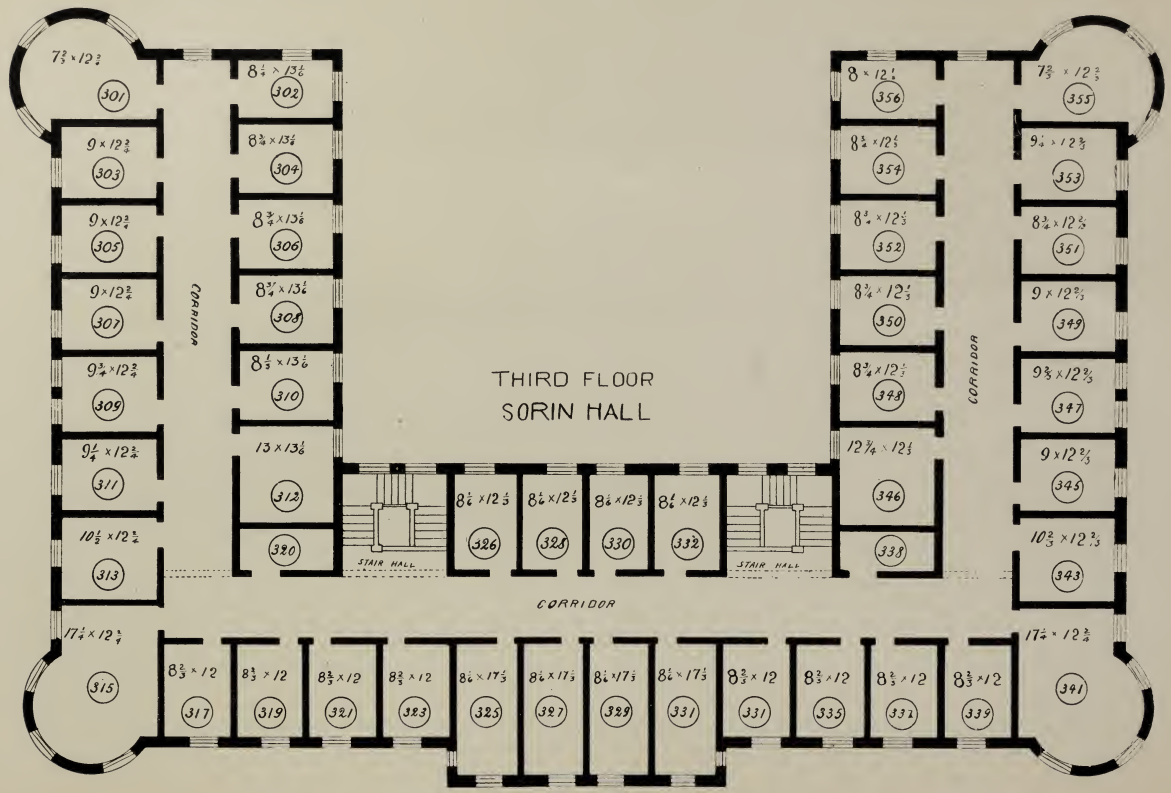
THIRD FLOOR
SORIN HALL
CORRIDOR
CORRIDOR
CORRIDOR
STAIR HALL
STAIR HALL
301
302
303
304
305
306
307
308
309
310
311
312
313
315
317
319
321
323
325
326
327
328
329
330
331
332
333
335
337
338
339
341
343
345
346
347
349
350
351
352
353
354
355
356

CORBY HALL

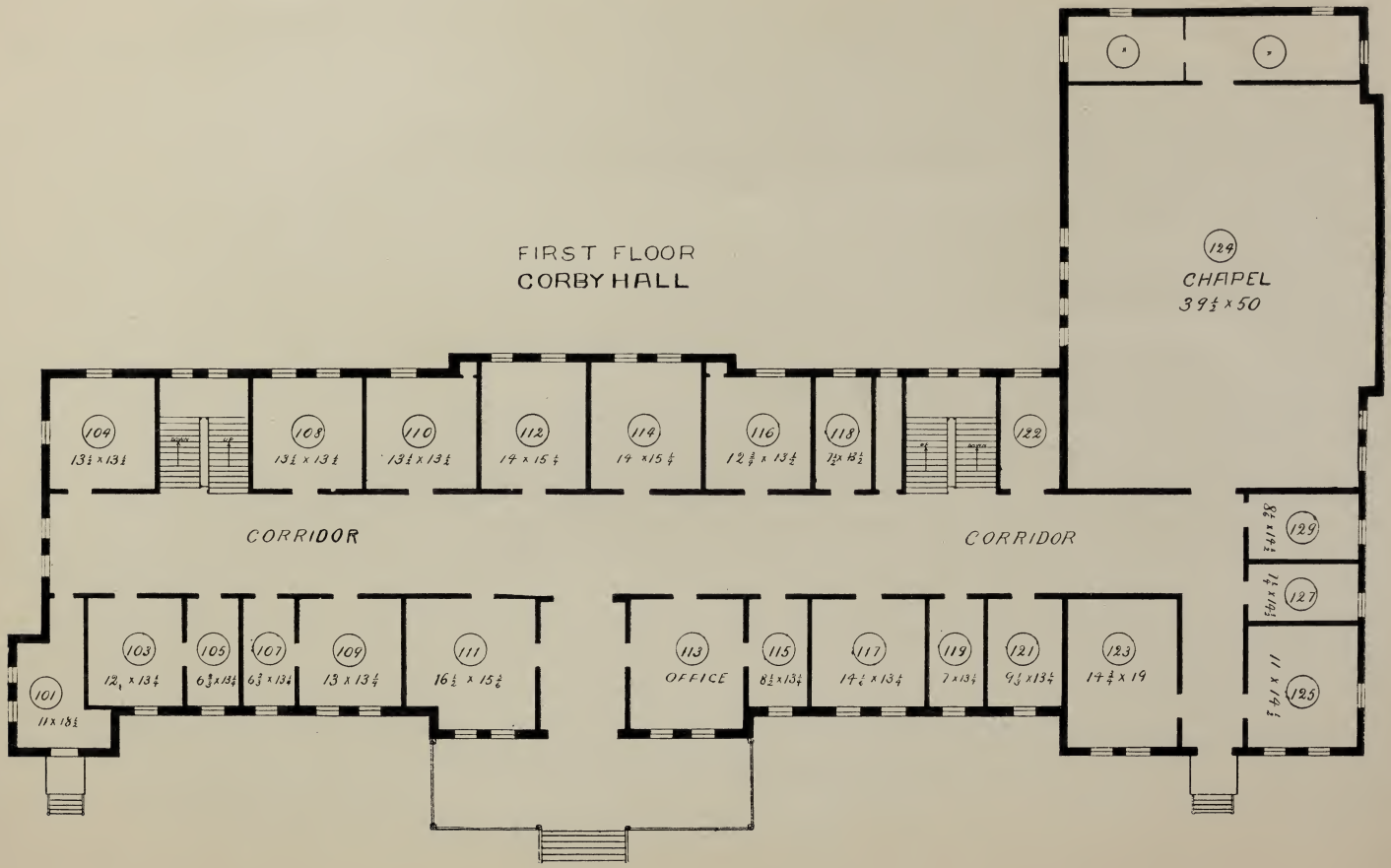
FIRST FLOOR
CORBY HALL
124
CHAPEL
39½ x 50
104
13¼ x 13¼
108
13¼ x 13¼
110
13¼ x 13¼
112
14 x 15¼
114
14 x 15¼
116
12⅔ x 13¼
118
7½ x 13½
122
CORRIDOR
CORRIDOR
129
8½ x 14½
127
7½ x 14½
125
11 x 14½
101
11 x 13¼
103
12 x 13¼
105
6⅔ x 13¼
107
6⅔ x 13¼
109
13 x 13¼
111
16½ x 15⅙
113
OFFICE
115
8½ x 13¼
117
14¼ x 13¼
119
7 x 13¼
121
9⅓ x 13¼
123
17⅔ x 19

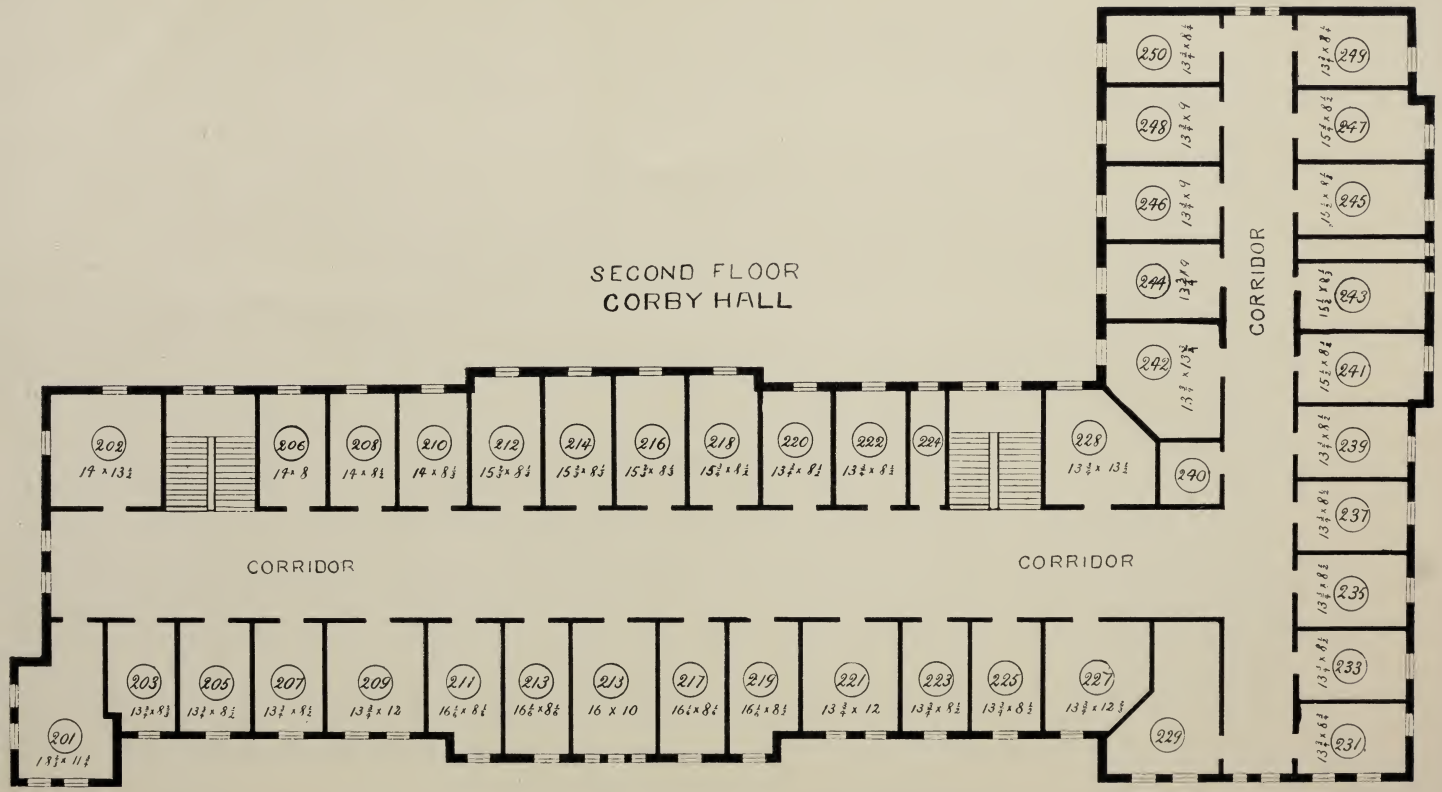
SECOND FLOOR
CORBY HALL
CORRIDOR
CORRIDOR
CORRIDOR
201
202
203
205
206
207
208
209
210
211
212
213
214
215
216
217
218
219
220
221
222
223
224
225
227
228
229
231
233
235
237
239
240
241
242
243
244
245
246
247
248
249
250

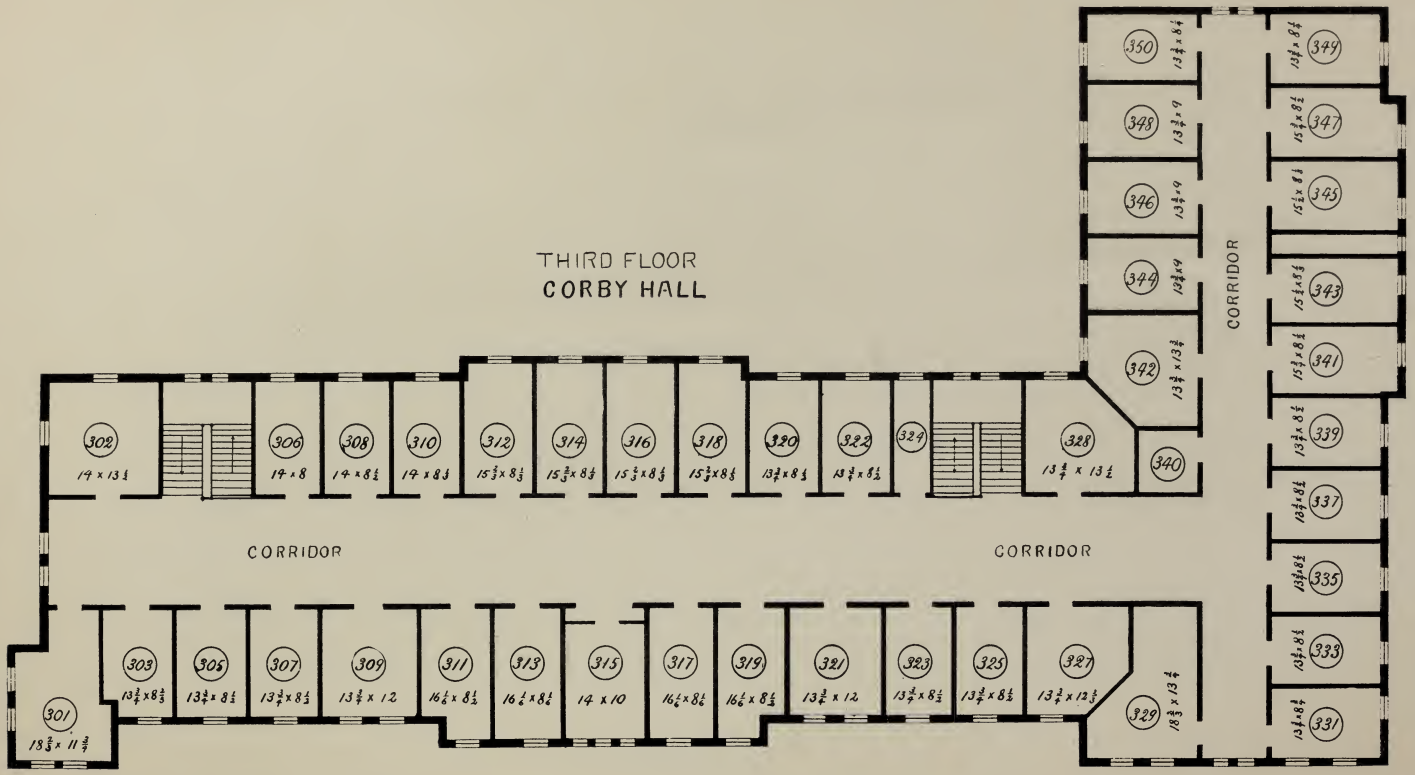
THIRD FLOOR
CORBY HALL
CORRIDOR
CORRIDOR
CORRIDOR
301
302
303
305
306
307
308
309
310
311
312
313
314
315
316
317
318
319
320
321
322
323
324
325
327
328
329
331
333
335
337
339
340
341
342
343
344
345
346
347
348
349
350

WALSH HALL

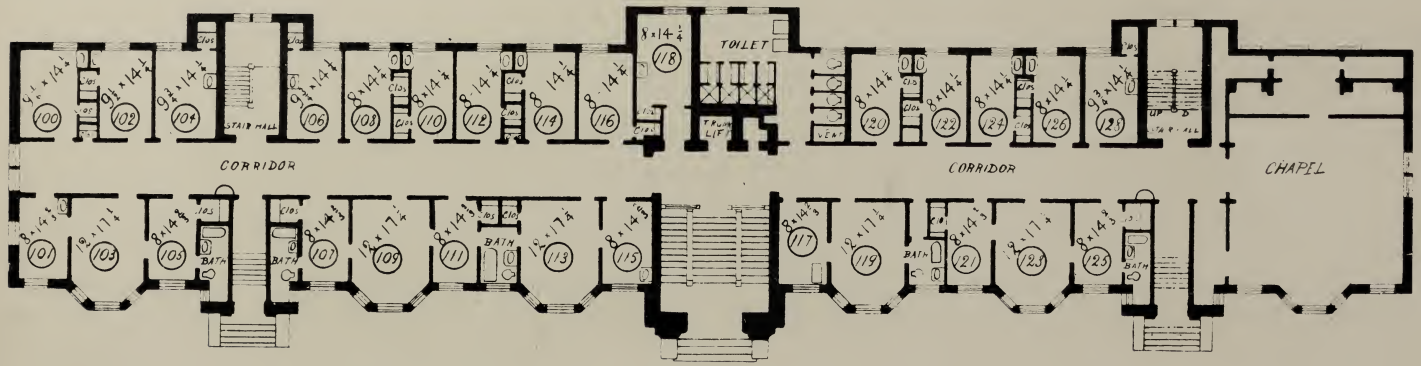

FIRST FLOOR

WALSH HALL

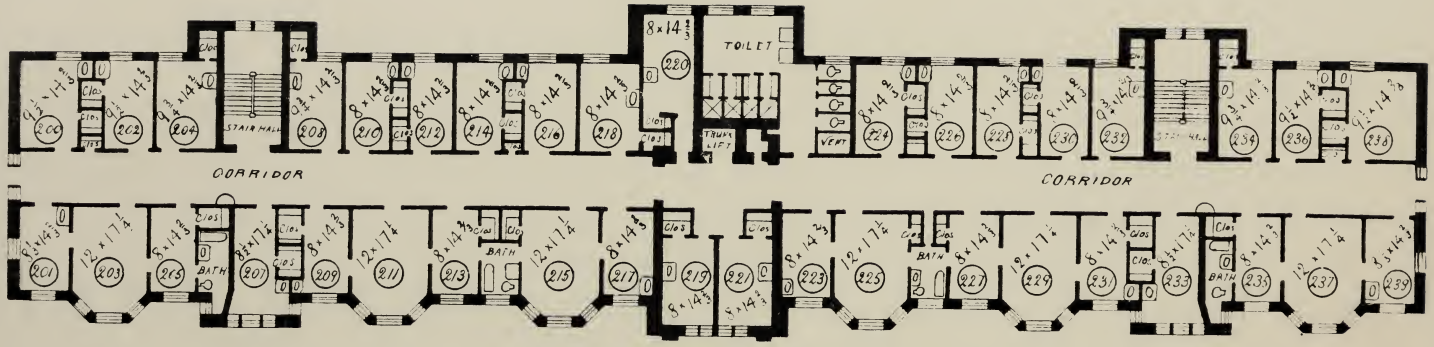

SECOND FLOOR
WALSH HALL

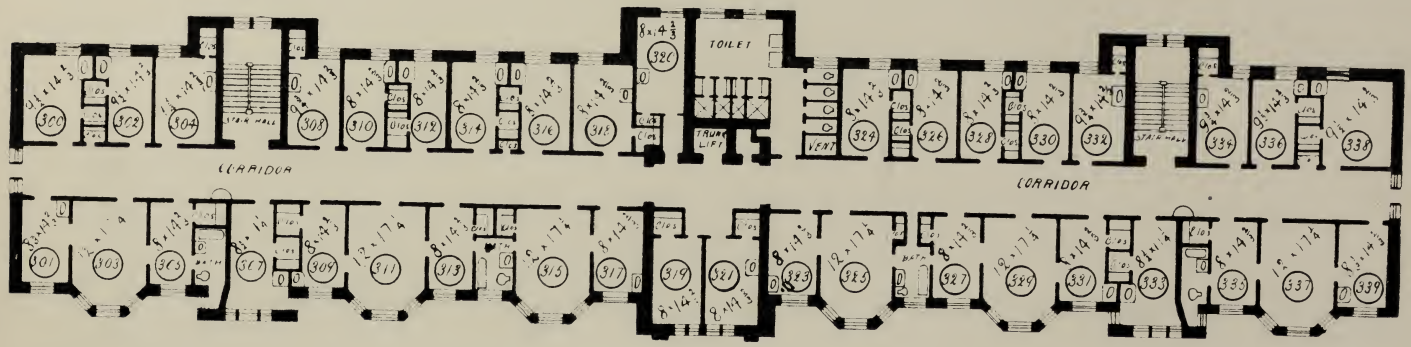

THIRD FLOOR
WALSH HALL

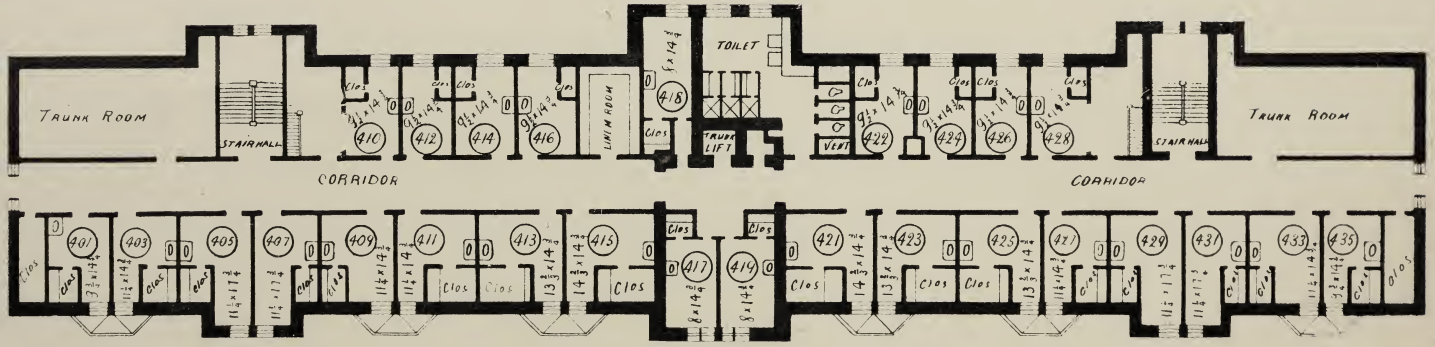

FOURTH FLOOR
WALSH HALL

To the Secretary of the University of Notre Dame:

I request you to assign me the use of a

{ suite of rooms / room } in { Old College / Sorin / Corby / Walsh } Hall

for the academic year, 19..... - 19....., and I hereby agree to pay all charges and to conform to all regulations and rules now in force and hereafter to be made by the University in regard to students living in these Halls.

I have given below my first, second, third and fourth choice of rooms.

Name.....

School or Class.....

Address.....

.....

Date.....

	HALL.	NO. OF ROOM	ANNUAL CHARGE
First choice	.....	.....	.....
Second choice	.....	.....	.....
Third choice	.....	.....	.....
Fourth choice	.....	.....	.....

3 0112 105802398